1967

FOOTPRINTS

LILLINGTON HIGH SCHOOL

FOOTPRINTS OF

PUBLISHED BY THE STUDENTS OF
HIGH SCHOOL, LILLINGTON, NORTH

CONTENTS

Academics 5

Classes 13

Student Life 57

Advertisement 77

1967

LILLINGTON
CAROLINA

DEDICATION

MR. GEORGE DONALD O'QUINN

Because of his sincere devotion to our school and for the fine leadership and inspiration that he has given to our boys in Agriculture, the Lillington Annual Staff dedicates this 1967 FOOTPRINTS to Mr. George Donald O'Quinn.

Mr. and Mrs. O'Quinn always seem to enjoy having lunch together.

After a full day of teaching, it's back to the drawing board for Mr. O'Quinn as he works on community activities.

Mr. O'Quinn is often seen in his blue and white truck making home visits.

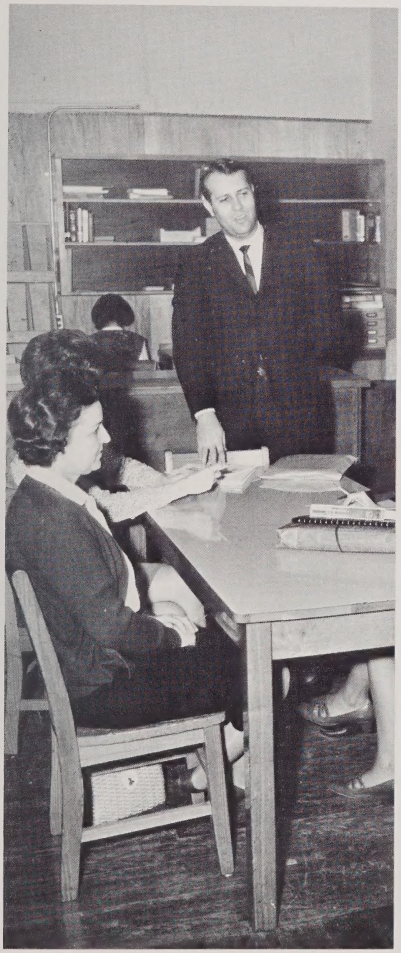

ACADEMICS

Administration 6

Faculty 8

Service Personnel . . . 12

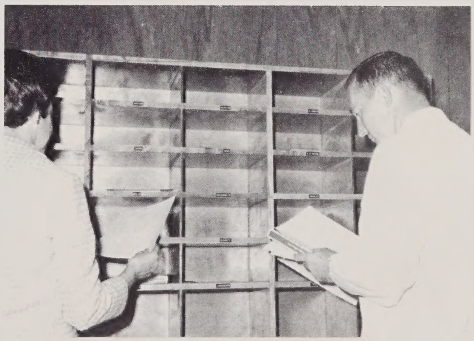

The academic segment of Lillington High School stands to profit most by the new policies.

Our faculty is filled with teachers full of love and understanding who are always willing to help us.

SCHOOL ADVISORY COUNCIL
Mr. Jack Allen, Mr. Ray Womble, Mr. R. S. Taylor, Jr., Mr. Grady C. Matthews, Mr. Fleming Lovette.

County Office

Mr. Robert Alton Gray, Superintendent

tration

MR. JAMES E. G. SILLS, PRINCIPAL

We welcome Mr. Sills to Lillington High School. This is his first year serving us as principal, and he has proved he can provide the dynamic leadership needed. Each phase of our activity has received his attention in an effort to co-ordinate school life.

MRS. RUBY L. HOWELL, SECRETARY

Mr. Sills consults with Mrs. Howell at the counter in her remodeled office.

High School

MRS. DOROTHY C. HALES

MRS. ELAINE O'QUINN

MR. G. DONALD O'QUINN

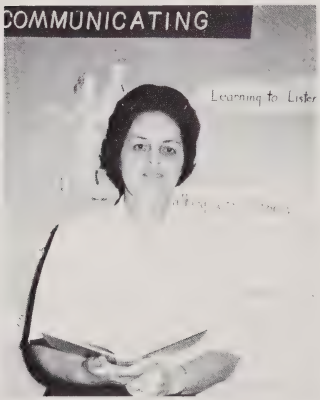

MRS. HELEN C. BYRD

MR. THOMAS F. LEE

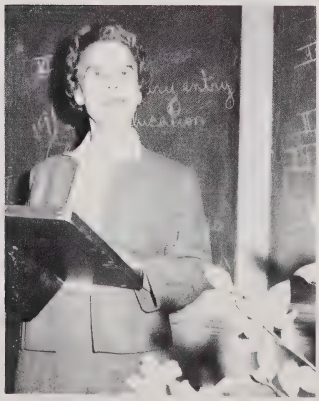

MRS. FRANCES F. WALKER

MRS. RHONDA ENNIS

MRS. FLORA O'QUINN

Faculty 1966-67

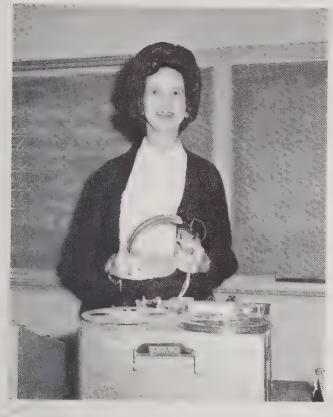

MRS. DOROTHY S. ARNOLD

MRS. CAROLE J. WOOTEN

MISS FRANCES WILSON

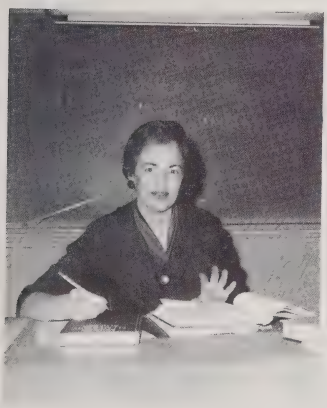

MRS. MARY C. WATKINS

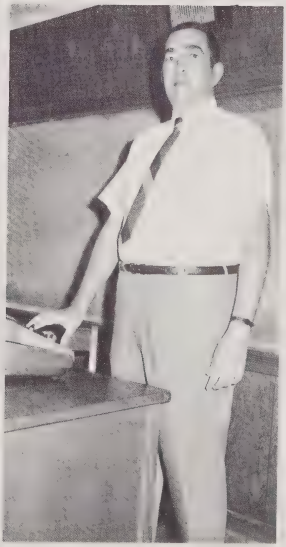

MR. O. KENNETH KEENE, JR.

MR. E. HAL BRADLEY

MR. FARHANG MONTAKHAB

Elementary

MRS. CHARLOTTE L. RENN
MRS. LOUISE M. HOBBS

MRS. AVIS K. BOULDIN
MRS. MILDRED P. BRADLEY

MRS. ALICE C. BETHUNE
MRS. CATHERINE J. BAGGETT
MRS. CLEO V. HOOD

MRS. PAULINE C. JOHNSON
MRS. MYRTLE U. WALL

Faculty 1966-67

MRS. MARGARET N. GOURLAY
MISS CORNELIA I. McLAUCHLIN

MRS. MARY L. BOYKIN
MRS. MATTIE H. WELLS
MRS. LOIS R. ROSS

MRS. JEWELL A. McDONALD
MR. JERRY R. ENNIS

MRS. KATHRYN R. TALLEY
MRS. FRANCES P. GARDNER
MRS. RUTH B. AWBREY

Service Personnel

OUR LUNCHROOM STAFF

Mrs. Jernigan

Mrs. Harrington, Dietitian

OUR JANITORIAL STAFF

CLASSES

Seniors 14

Juniors 31

Sophomores 39

Freshmen 43

Each class has special occasions which mark events of the year. Memories brought to mind include: Class Rings, Junior-Senior Prom, Waiters and Waitresses, Freshman Dance.

Senior Class Of 1967

Jimmy R. Ross, President; Lanny Clark, Vice-President; Nina R. McDonald, Treasurer; Danny Bethune, Sergeant-at-Arms; Sharon Thomas, Secretary.

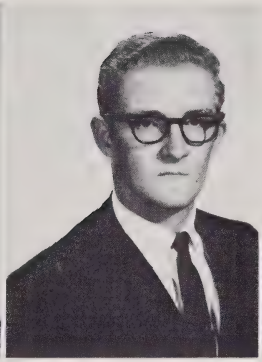

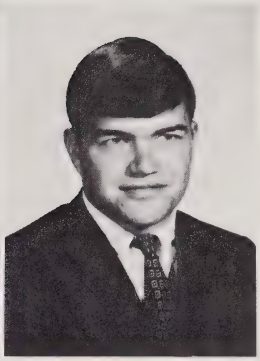

LINDA CAROLINE ALLEN
JESSIE FRANK ARNOLD, JR.
JAMES LEWIS ATKINS
NELSON WRIGHT BASS

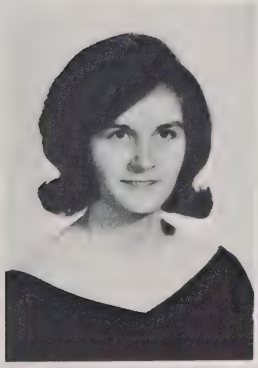

LINDA ASHWORTH BEASLEY
LESSIE JOAN BENNETT

DANNY MARTIN BETHUNE
LINDA ANN BLACK
RUSSELL WRIGHT BRADLEY
HOWARD BOYD BYRD

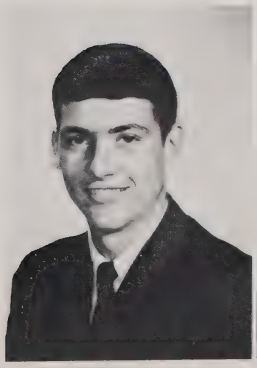

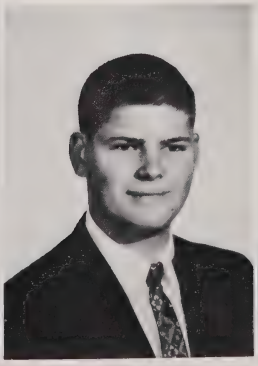
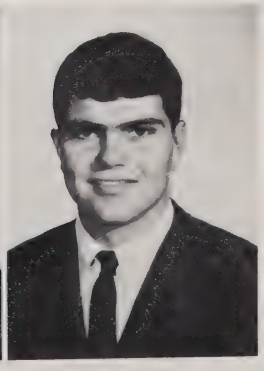

STANLEY ERNEST BYRD
LANNY HOWARD CLARK
BRENDA KAYE COLEMAN
CRAMER THOMPSON DAVIS

BARBARA ANN DEAL
VIVIAN ANN DEAN

LINDA FAYE EVERETTE
JOAN FAIRCLOTH
SHELIA DALE GILCHRIST
JOHN WILLIAM GILES, JR.

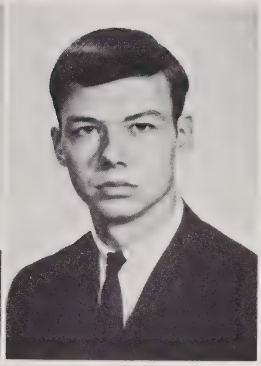

GLENN GENE GREGORY
GARY LLOYD HAM
LA NELL HARDEE
DONNA NELL HOLDER

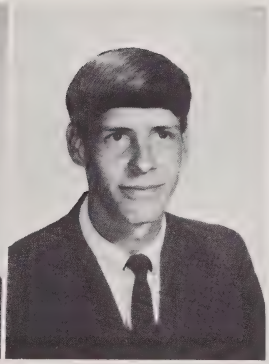

DIANNE MARIE JOHNSON
JOHN MARSHALL JOHNSON

PATRILLA LEE JOHNSON
RAY EDWIN KELLY
JAMES CEVIE KNIGHT
DONALD RAY LANGDON

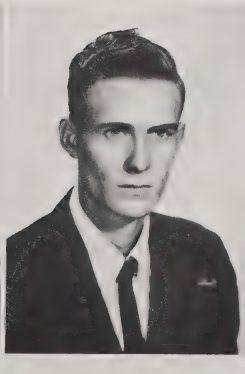
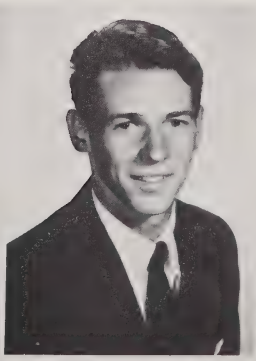
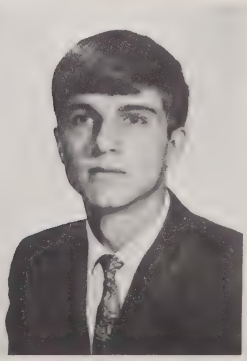

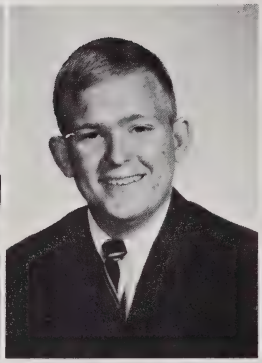

KENNETH LARRY LANIER
BRENDA GAIL LEE
NORMAN FRANKLIN LEWIS III
WILLIAM PRENTICE LONG

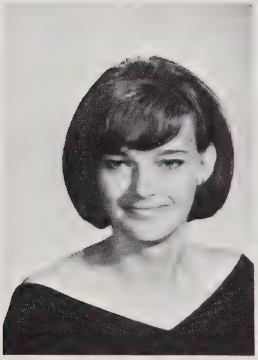

SHIRLEY RAY McCARTNEY
LEIGH ELAINE McDONALD

LINDA ANN McDONALD
NINA RUTH McDONALD
MARY ELIZABETH McKAY
SANDRA LYNN McKINNEY

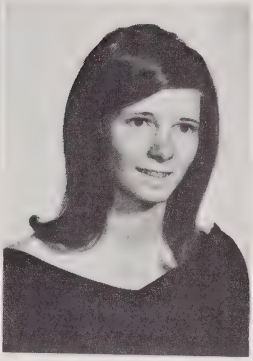

ROYLE FLIMMON McLEAN
VELMA ELAINE McLEAN
CATHERINE McPHAIL
KATHERINE CLYDE MANN

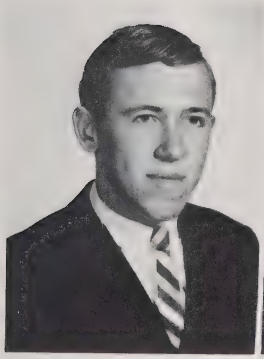
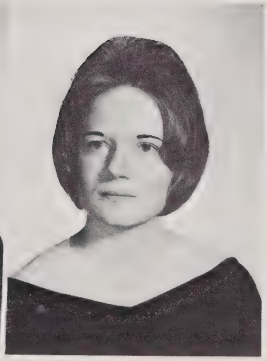

JOE DAVID MARKS
HAZEL MASON

SUSAN WALKER MEEKS
TOMMY LYNN MILLS
JOHANN MAREK MUNDEN
SANDRA K/.Y MURRAY

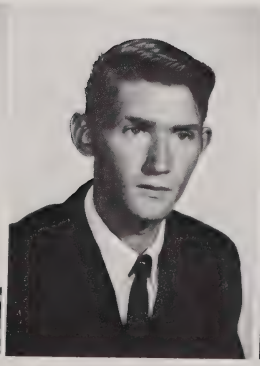
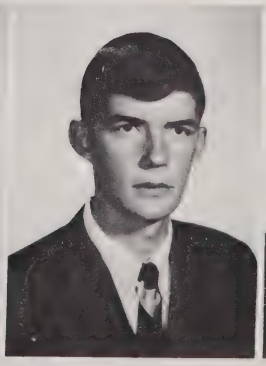

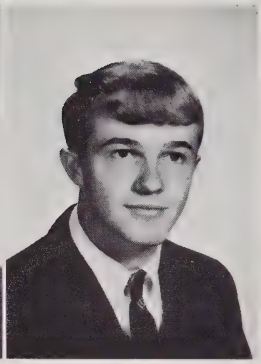

SUSIE MARIE NORRIS
RONNIE THOMAS PAGE
ROBERT MELVIN PHELPS
BOBBY RAY PLEASANT

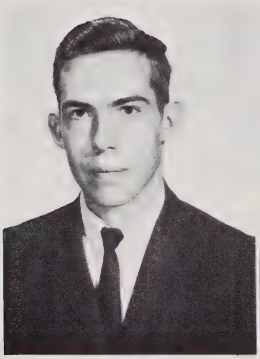
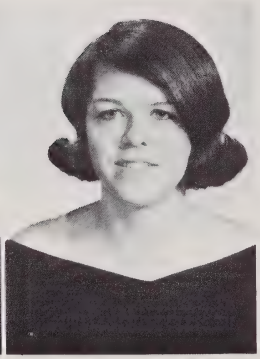

THEORN MARCELLE RAYNOR
MARY ELISBETH ROBERTS

ROBERTA ADAMS ROBERTS
JUDY LYNN ROSE
JAMES REID ROSS
MARGARET MURCHISON ROSS

TRAVIS CARL SMITH
EUNICE KATE SNOW
RICHARD WALTER SOUDERS
ELIZABETH ROSE STAFFORD

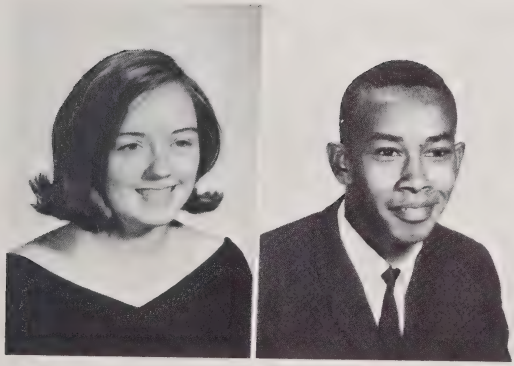

SUSAN CAROL STEPHENSON
VIRGIL CORNEIL STREET

KENNETH WILCOXON SWAYZE, JR.
ALVIN BARROTE TAYLOR
JAMES LINWOOD THOMAS
SHARON FAYE THOMAS

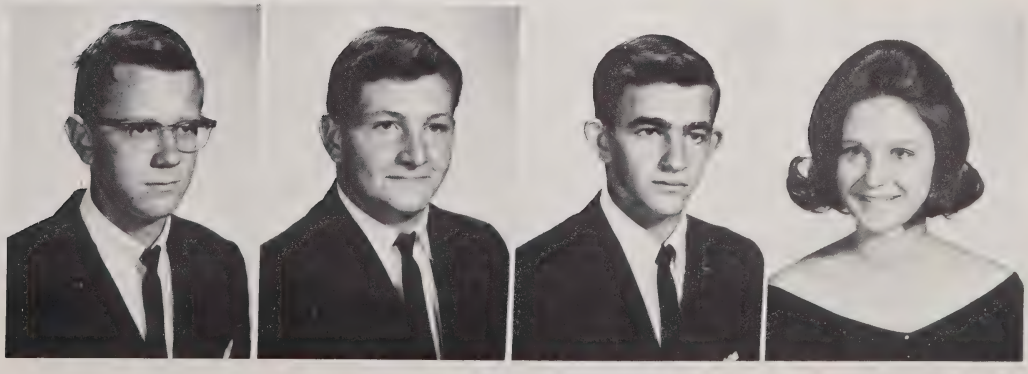

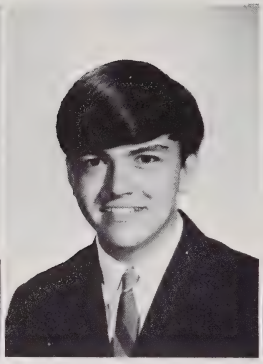

PALMER KEITH TURLINGTON
KENNETH DALE TURNBOW
REBECCA HOCKADAY UPCHURCH

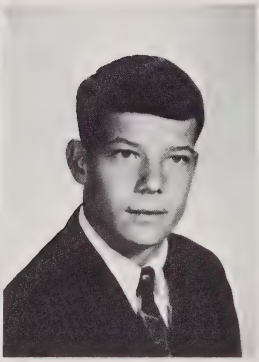

BARBARA FAYE WEST
VAUGHN PITTMAN WICKER

MELINDA HOPE WILLIAMSON
BRENDA JOYCE WOOD
MARTHA MARIE WORRELL

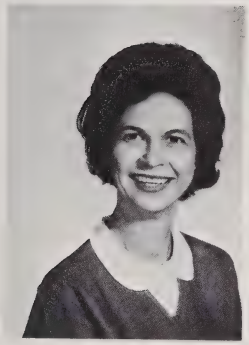

MRS. DOROTHY S. ARNOLD
MR. THOMAS F. LEE
MRS. CAROLE J. WOOTEN

DAVID MANN
DEBBIE POLLOCK

Superlatives

Representing the Senior Class in the 1967 Superlatives are the students who have given much of their time, talent and effort in contributing to the different facets of student life.

It is true that our school is what we make it. It can be a very rich and rewarding experience for those who wish to make it so. One does not have to be a leader in school to appreciate and enjoy the activities, but without someone to take the initiative in school activities as these students have done, we would be lacking a very significant part of our school life. Therefore, we wish to recognize these students for their outstanding activity in their four years at Lillington High School.

LANNY CLARK
AND
MARTHA WORRELL

"Double your pleasure, double your fun . . ."

BEST ALL AROUND

WITTIEST

"But who's going to tell her it goes in the machine?"

KENNETH TURNBOW
AND
SUSAN MEEKS

BOYD BYRD
AND
MARGARET ROSS

"Our team's better than your team . . ."

MOST SCHOOL SPIRITED

MOST ATHLETIC

"Got that run-down feeling? Get Geritol."

JIMMY REID ROSS
AND
BRENDA COLEMAN

NELSON BASS
AND
LINDA ANN McDONALD

"Will I really be more popular if I use . . . ?"

MOST POPULAR

BEST DRESSED

If you buy that, 'I'll eat my hat!"

FRANKIE LEWIS
AND
SANDRA McKINNEY

RONNIE PAGE
AND
NINA McDONALD

"The closer he gets, the better you look."

BEST LOOKING

BEST PERSONALITY

"A little dab'll do ya. Use more only if you dare!"

DANNY BETHUNE
AND
SHARON THOMAS

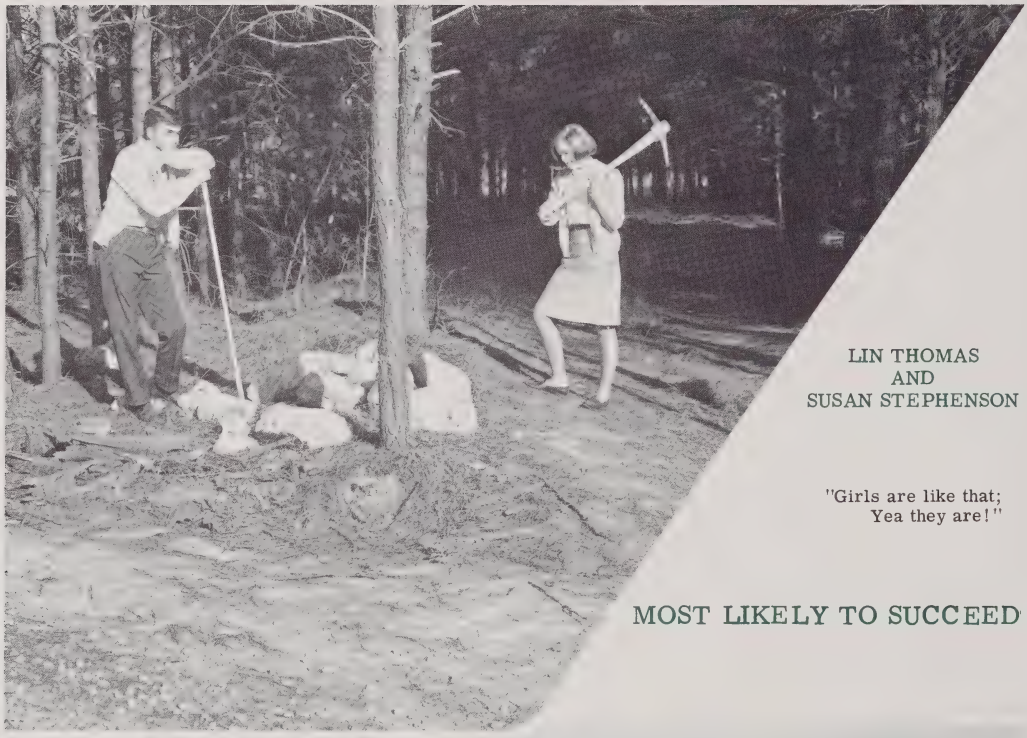

LIN THOMAS
AND
SUSAN STEPHENSON

"Girls are like that;
Yea they are!"

MOST LIKELY TO SUCCEED

MOST TALENTED

"Ford has a better idea."

BOBBY PHELPS
AND
PATRILLA JOHNSON

RUSS BRADLEY
AND
CRAMER DAVIS

"All we add is love."

MOST STUDIOUS

MOST DEPENDABLE

"Sure you have a headache, but don't take it out on me."

LARRY LANIER
AND
LEIGH McDONALD

1966 Marshals

CRAMER DAVIS, CHIEF

Beth Stafford, Sharon Thomas, Cramer Davis, Chief; Vivian Dean, Susan Stephenson, Frankie Lewis, Lin Thomas, Russ Bradley. Not pictured: Debbie Watkins, Rebecca Upchurch, J. W. Giles.

Junior Class

Billy Ray Moss, President; Sammy Bell, Vice-President; Lydia John Senter, Secretary; Doris Cameron, Treasurer.

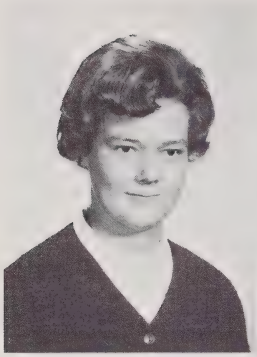

NELLIE AUTRY

DEBORAH BAKER

REBECCA BAKER

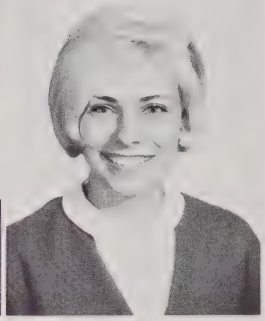

DONNA BALDWIN

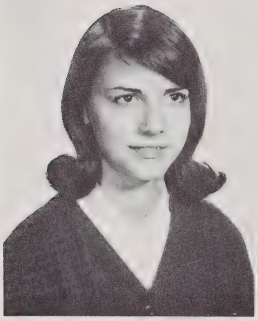

VIRGINIA BEARD

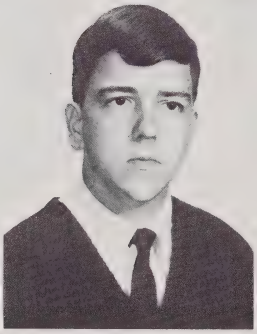

SAMMY BELL

DAVID BROWN

JUDY BROWN

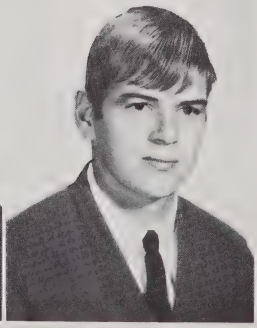

LARRY BUIE

VICKIE BULLOCK

MACINDA BYRD

DORIS CAMERON

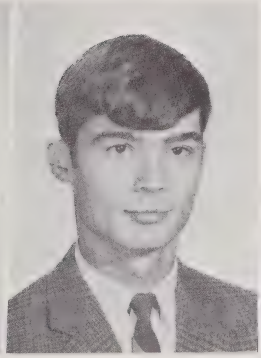

JOHNNY CRIBB

KATHY CROOK

ANNE DENNIS

VIVIAN N. FISH

SUE GARRIS

DONALD GRAVES

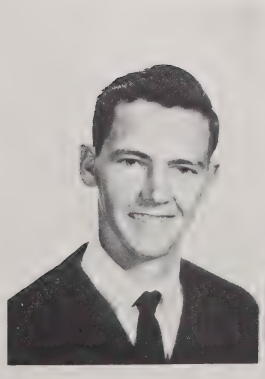

JAMES HALL

MARK HAMILTON

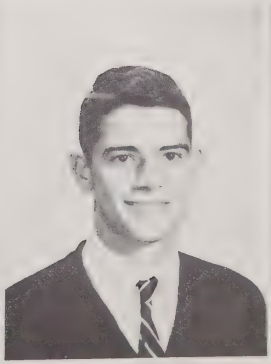

MANFRED HARDEE

ROY HEATH

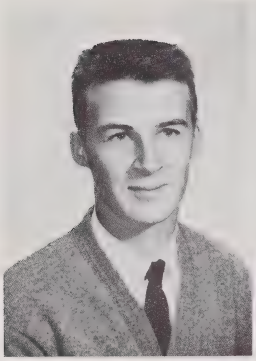

EMERY HOBBS

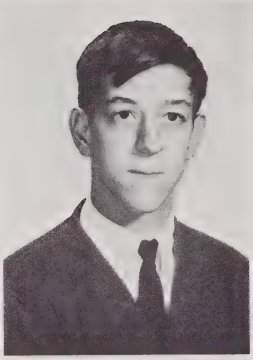

KENNETH HUBBARD

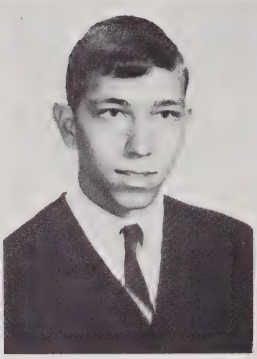

CONNIE MACK JOHNSON

JUDY JOHNSON

NADINE KNIGHT

CATHY JO LANIER

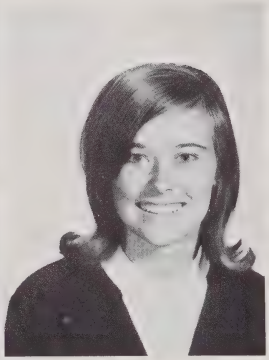

BETTY ROSE LATTA

DeWAYNE LAWFORD

TIM LEONARD

CINDY LOVETTE

MARY LUCAS

DANNY McDONALD

HELEN McLEOD

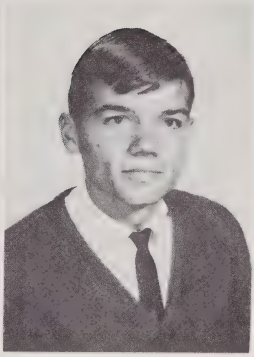

ALLEN MATTHEWS

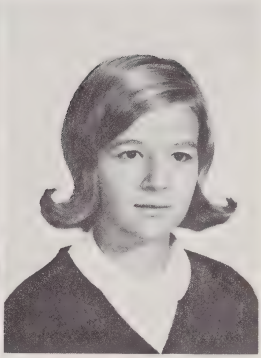

DEBORAH MATTHEWS

RITA MATTHEWS

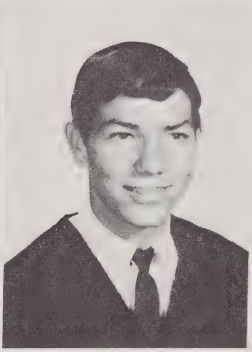

BARRY MOORE

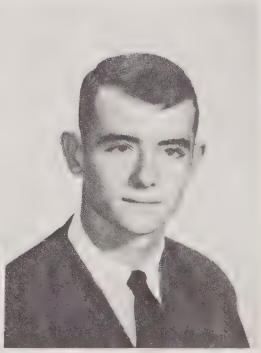

BILLY RAY MOSS

BETH O'QUINN

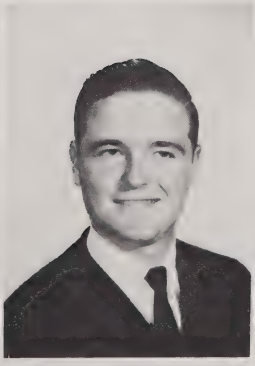

LEONARD PARTIN

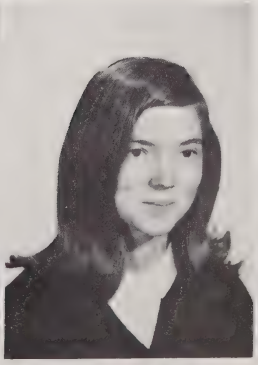

KAY PHILLIPS

BARBARA POE

GENNY POWELL

DARLENE RAY

DONNA SALMON

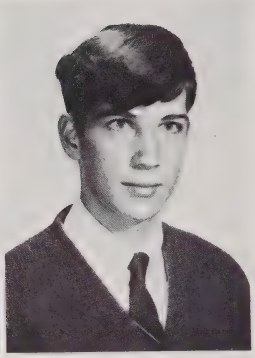

JOHN SCHUMANN

LYDIA SENTER

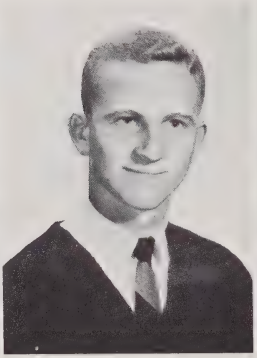

CARL SHERMAN

DEBBIE SMITH

VICKIE SMITH

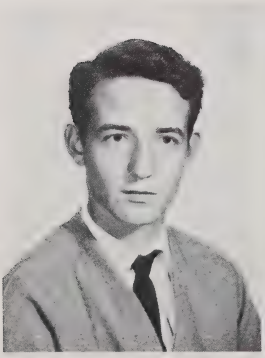

WALTER STANLEY

JENNIE THOMAS

MIKE TURLINGTON

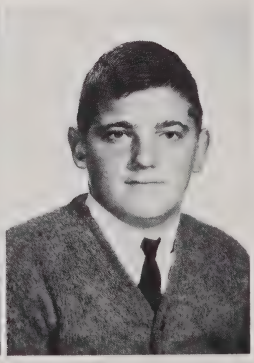

WAYNE THOMAS

ELAINE WEBB

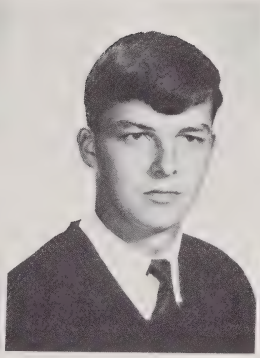

RONALD WEST

ROBERT WICKER

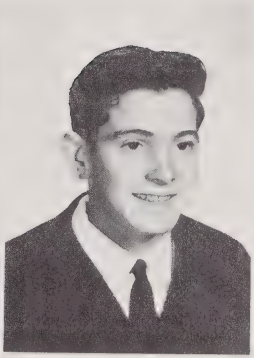

RALPH WILKINS

PEGGY WILLIFORD

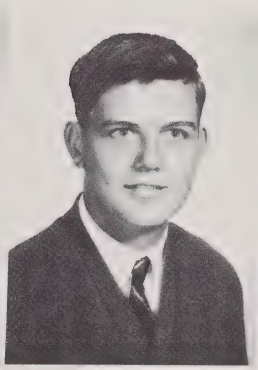

RONNIE WOMACK

MR. E. HAL BRADLEY

MRS. RHONDA H. ENNIS

MRS. MARY C. WATKINS

MISS FRANCES WILSON

MARY E. MORGAN

RICHARD MOSS

Sophomore Class

Robert Gray, Treasurer; Marianna Hannon, Vice-President; Jerry Jones, President; Jane Stogsdill, Reporter; Mona Aiken, Secretary.

VENA ADCOCK
MONA AIKEN
ARTHUR ALLEN
HAROLD ARNOLD
SUE ATKINS

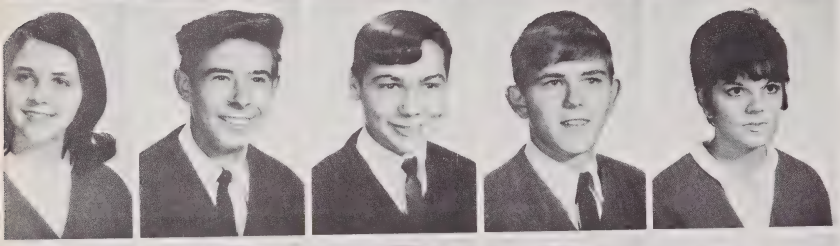

VICKIE AUTRY
LARRY BARNHILL
JOHNNY BETHUNE
LARRY BETHUNE
SUSIE BLACK

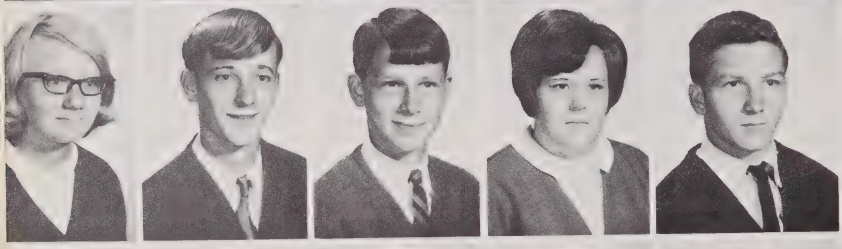

CAROLYN BLANCHARD
MIKE BRADLEY
PHIL BRADLEY
GLORIA BROWN
JAMES BROWN

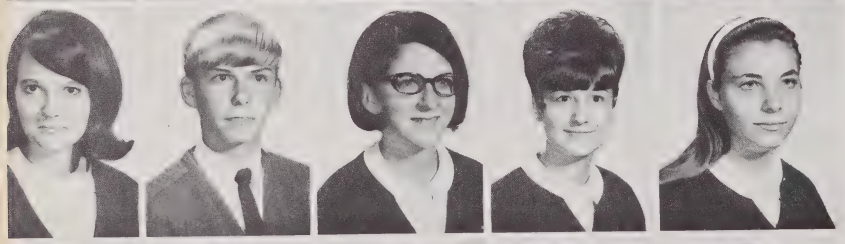

JENNY BROWN
BRYAN BYRD
SUSAN CANNADY
COLEENE CARRINGER
PANSY CHAMPION

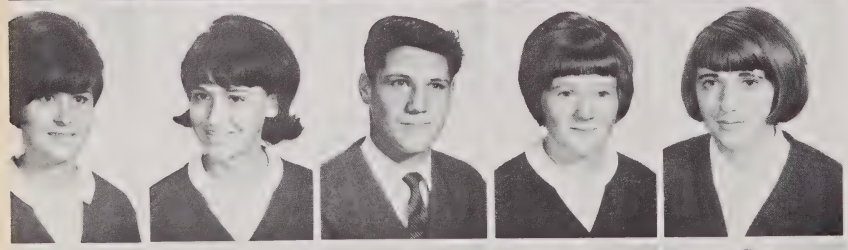

DEBBIE CHRISTIAN
GLORIA CHRISTIAN
COY COLEMAN
GAYNELL DARROCH
MARIE DARROCH

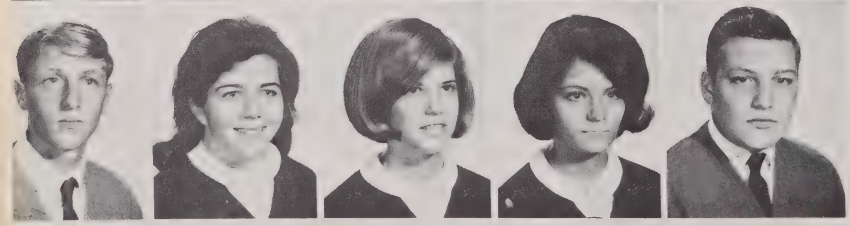

VICTOR DAVIS
KATHY EASON
CINDY EDWARDS
PEGGY EVERETTE
JOEL EVERHART

ELAINE FAIRCLOTH
EDDIE GARDNER
ROBERT GRAY
RONNY GREEN
MARIANNA HANNON

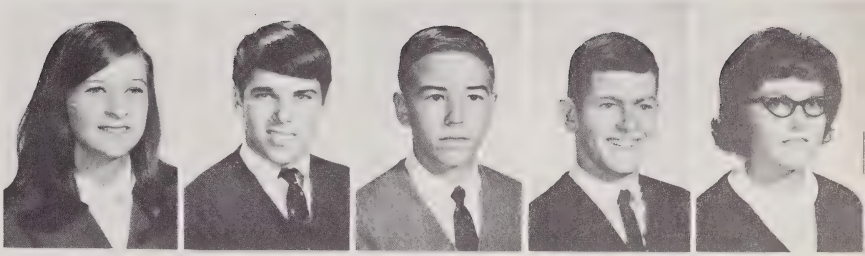

BETTY LOU HOCKADAY
TUCKER JACKSON
GEORGE JOHNSON
TERRY JOHNSON
JERRY JONES

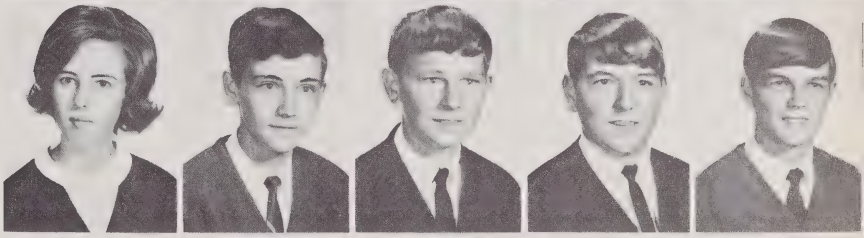

ROBERT KING
WADE KNIGHT
RUPERT LANGDON
DANNY LEE
ERNEST LONG

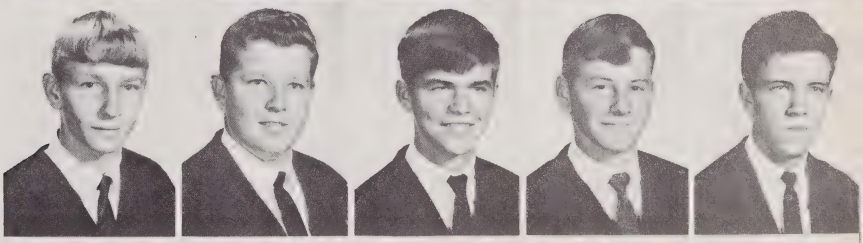

LYNWOOD McDONALD
DAN McLAMB
GARLAND MANN
FREDDY MATTHEWS
MICKEY MATTHEWS

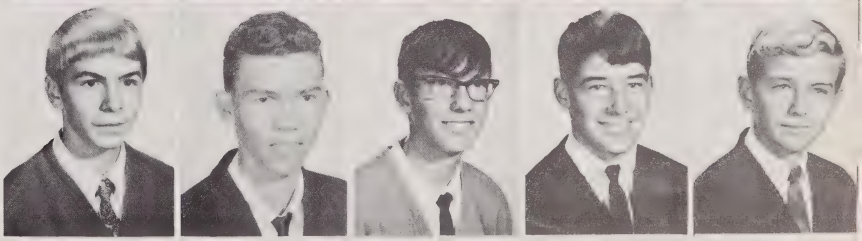

JERRY MEEKS
JUDY PARKER
MAX PARKER
BILLY PARTIN
JOHN PASCHAL

JIM PATE
LINDA PORTER
BECKY POWELL
ROXANNE RAYNOR
PHYLLIS SALMON

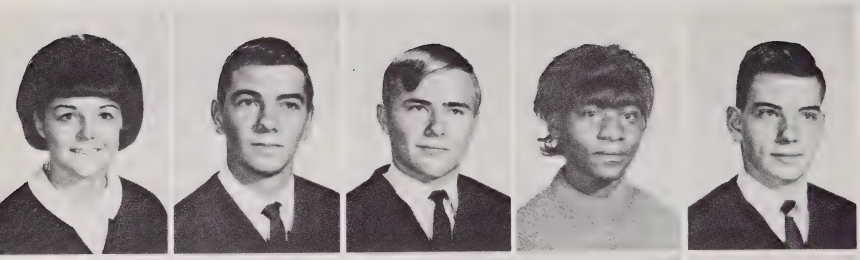

CELIA SERCY
EDDIE SMITH
MIKE SOUDERS
BETTY SPEARMAN
GLENN STARLING

MIKE STEPHENSON
MARION STEWART
JANE STOGSDILL
JOHNNY STONE
SANDRA STONE

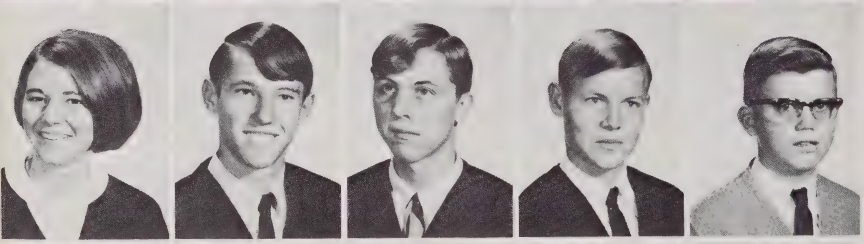

GWEN TART
QUINN TART
RODNEY TART
THOMAS TEDDAR
CURTIS TEMPLE

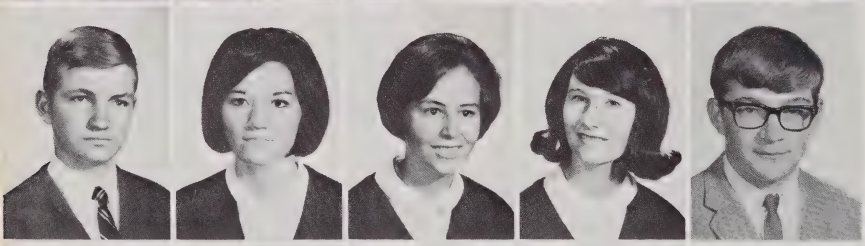

DAVID TEMPLE
ALICE THOMAS
CINDY THOMAS
DIANE THOMAS
GARY THOMAS

WAYNE THOMAS
LARRY TINGEN
DEBBIE TRIPP
RANDY TURLINGTON
BRENDA WADE

TERRY WADE
MRS. DOROTHY C. HALES
MR. FARHANG MONTAKHAB
MR. G. DONALD O'QUINN

Freshman Class

Donald Jones, Treasurer; Vickie Stogsdill, Secretary; Steve Worrell, Vice-President; Steve Brown, President.

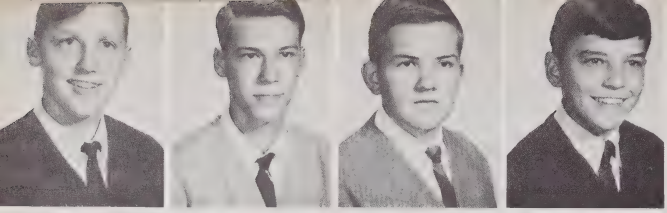

DWIGHT AUTRY
JAMES AUTRY
JIMMY AUTRY
JOHN BAKER

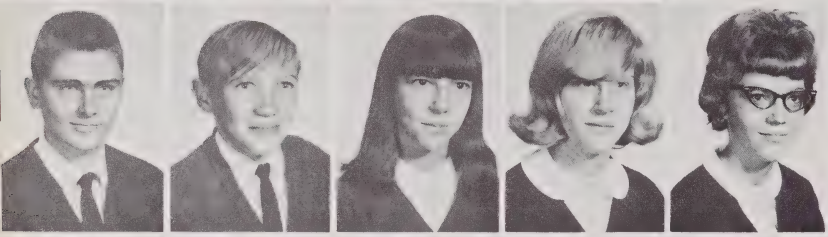

JAMES BALDWIN
DONALD BALLARD
MYRTLE BEARD
DORIS BENNETT
JEANNETTE BENNETT

DONNA BETHUNE
RICHARD BLACK
CINDY BOTTIGLIER
BILL BRADLEY
CAROL BROWN

STEVE BROWN
TERESA BULLOCK
ELAINE BURGESS
DEBBIE BYRD
KAY BYRD

LEE BYRD
REBECCA BYRD
ROBERT BYRD
TOMMIE BYRD
MARY CARSON

SHERRIL CHAMPION
DONNA CLELLAND
SHERRIL COATES
DELIA COLEMAN
COLLETT DAVIS

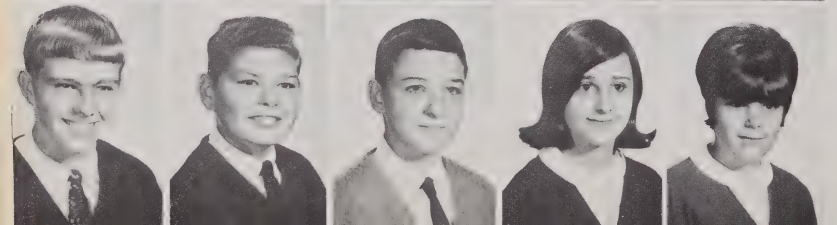

WAYNE DEAN
CHARLES EASON
DENNIS FRAWLEY
GAIL FREEMAN
PHYLLIS GILCHRIST

RICHARD GILES
DIANE GUIN
DEBBIE HALES
JOHNNY HALL

REBECCA HIGGINS
CONNIE JACKSON
GALE JACKSON
KENNETH JACKSON
LEE JACKSON

BENITA JOHNSON
JIMMY JOHNSON
MAX JOHNSON
CATHY JO JONES
DONNIE JONES

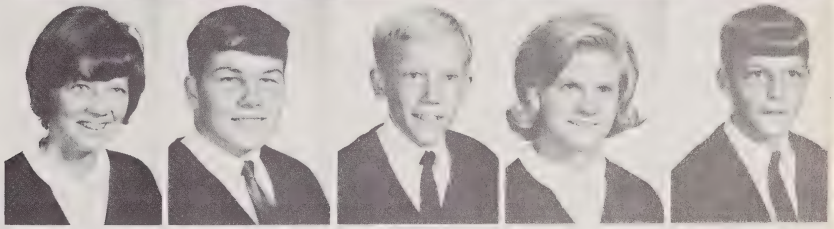

DONALD JONES
GLORIA JUNKINS
J. R. KNIGHT
TERRY LEE
JOAN LEWIS

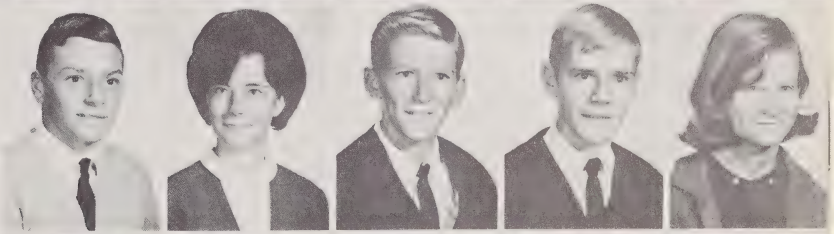

MARIE LEWIS
MARGARET McDONALD
RONNIE McDONALD
BILL McKAY
GLENN McLAMB

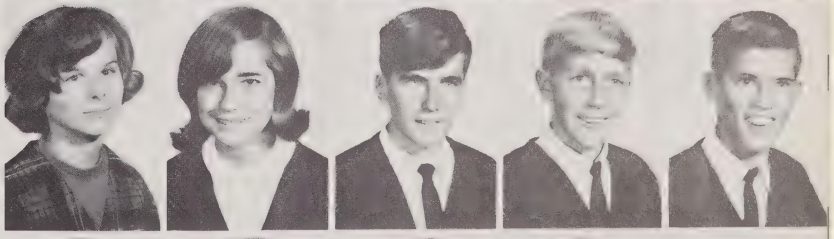

THOMAS MARKS
BRENDA MURRAY
CHARLES NEAL
MACK NORRIS
NATHAN NORRIS

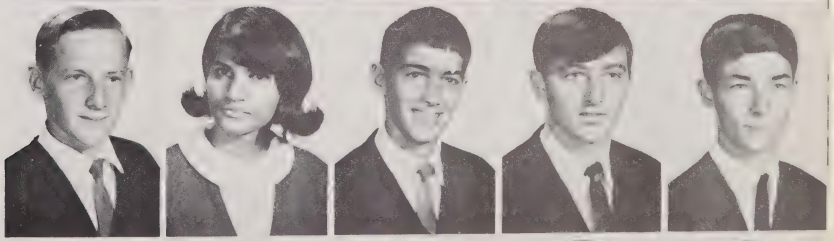

ELIZABETH O'QUINN
BILL PAGE
JO ANNE PARK
MARTHA PARRISH
MONROE PARRISH

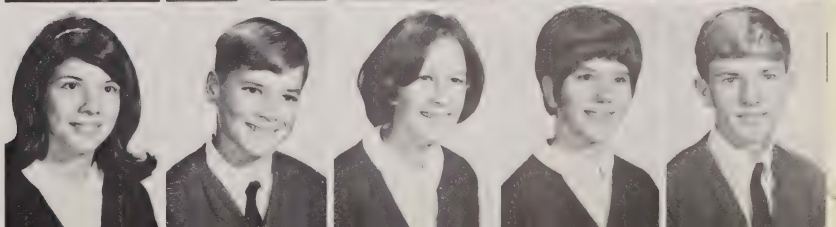

CHARLENE PHILLIPS
JOHNNY PISULA
TERESA SURCY
LAURA SEXTON

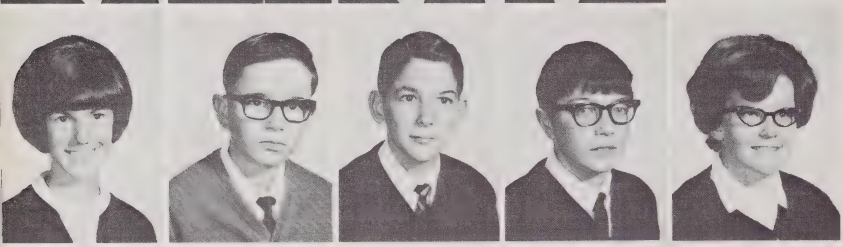

CARMEN SHERMAN
CHARLIE SMITH
JEFFREY SMITH
KENNETH SMITH
LAURA SMITH

VIVIAN SMITH
DONNIE STANLEY
DIANE STEWART
LARRY STEWART
VICKIE STOGSDILL

PHYLLIS STRICKLAND
CHARLOTTE SWAYZE
KAREN TEDDAR
CARL TEMPLE
DARREL TEMPLE

BARBARA THOMAS
BENNY THOMAS
BRENDA THOMAS
KAY WALKER
LARRY WALKER

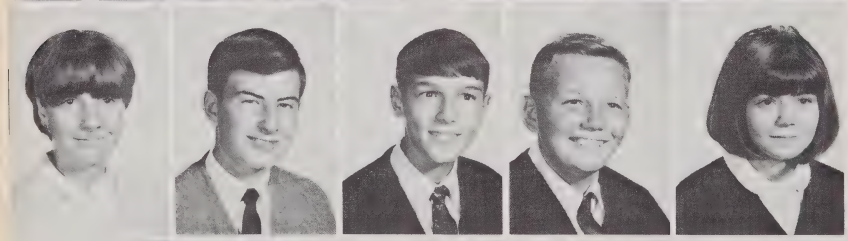

MARIA WATKINS
BRYAN WEAVER
VON WILBURN
DANNY WILLIAMS
DONNA WOMBLE

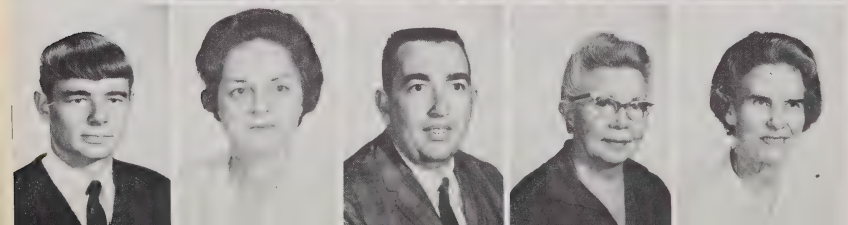

STEVE WORRELL
MRS. HELEN BYRD
MR. O. K. KEENE, JR.
MRS. FLORA O'QUINN
MRS. FRANCES WALKER

ELEMENTARY

The elementary students are a vital part of the activities at Lillington School. Here they are building the foundation for their high school years through play, study, companionship and guidance.

Eighth Grade

Billy Ray Adams, Paul Bell
Elaine Bennett, Debbie Black
Junior Black, Hal Blaylock
Marshall Bradford, Donna Bradley

Danny Brown, Tommy Brown
Mary Jo Byrd, Sandy Byrd
Kaye Cameron, Shirley Christian
Teresa Christian, Terry Christian

Jackie Clelland, Pam Coleman
Tommy Crews, Kenneth Cribb
Linda Darroch, Frances Davis
Jimmy Darroch, David Everette

Rex Everhart, Kaye Eyerman
Kim Faucett, Paul Faulk
Robert Giles, Vanise Hardee
Fred Hobbs, Leon Holder

Bert Hood, Aaron Johnson
Jackie Johnson, Rebecca Johnson
Angela Keith, Craig Lawford
Christye McDonald, Teresa McDonald

Margaret Lynn McKinney, Carolyn McLean
Marilyn McLeod, Neil McPhail
Sid Miller, Judy Mills
Kenneth Moss, Garland Norris

Beverly Park, Johnny Parker
Randy Partin, Jane Paschal
Sue Pate, Larry Phelps
Cathy Raynor, Sherry Raynor

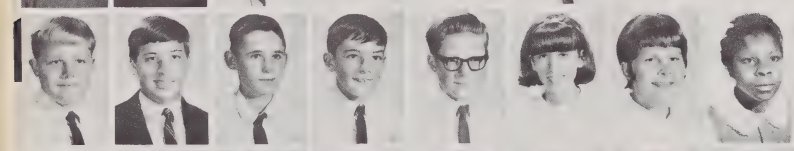

Danny Roberts, Jack Roberts
Curtis Salmon, Mike Salmon
Meredith Senter, Susan Senter
Catherine Smith, Annie Spearman

Howard Stone, Nellie Stone
Bonnie Strickland, Randy Sturgill
Diane Surles, Miles Tart
Deborah Taylor, Debra Thomas

Keith Thomas, Johnny Todd
William Tripp, Barbara Turlington
Wanda Turlington, Kay Turnbow
Larry Walker, Roy Wilkins

Johnny Williford, Debbie Willis
Cindy Whittington, Mrs. Ruth Awbrey
Mrs. Frances Gardner, Mrs. Katherine Talley

Seventh Grade

Daphane Baker, Debra Ballard,
Tony Barnhill, Dallas Brown,
Halford Brown, Tony Brown

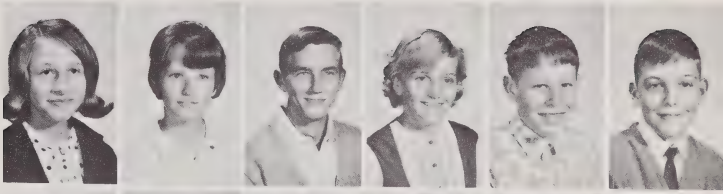

Gary Bullock, Joy Byrd,
J. W. Cannady, Vickie Crabtree,
Robert Davis, Teresa Everette

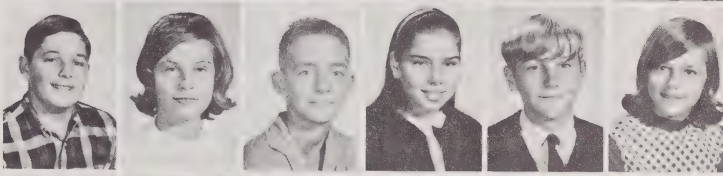

Patsy Faircloth, David Ford,
Melinda Gerald, Jeneane Green,
Jerry Gregory, Yuvonda Hardee

Linda Harvell, Sammy Hatley,
Brenda Hawley, Diane Hobson,
Vicki Holland, Ann Johnson

Cynthia Johnson, Michael Johnson,
Nancy Johnson, Lea Lawford,
David Lucas, Frances McCartnez

Shirley McDonald, Teresa Neal,
Diane Norris, Kay O'Quinn,
Ray O'Quinn, Kathryn Pate

Joyce Phelps, Steve Porter,
Mollie Roberts, Sharon Salmon,
Marsha Simmons, Carolyn Stanley

Jan Stephens, Pam Stephenson,
Harold Stewart, Donald Stone,
Patricia Tedder, Sandra Thomas

Kenny Todd, Donald Turlington,
Tony Wilder, Johnny Womble,
Mr. Jerry Ennis, Mrs. Jewel McDonald

Sixth Grade

Nanda Aiken, Cynthia Arnold, Wayne Ballard, Cathy Barnhill, Harvey Beard, Al Bethune, Rebecca Bethune

Jackie Brown, Rhonda Brown, Ruffin Brown, Angela Cannady, Barbara Cavanaugh, Dorothy Christian, Gerald Christian

Eddie Coleman, Nancy Dawson, Anthony Everhart, Wendy Faucett, Susan Faulk, Ben Gardner, Debra Giles

Judith Guinn, Melanie Hamilton, Larry Harris, Bonnie Holder, Yvonne Jernigan, Peggy Johnson, Teresa Johnson

Vickie Johnson, Johnny Kelly, John Langdon, Michael Langdon, Ruby Jo Long, Barbara McDonald, Frankie McDonald

Clifford McLean, Jean McRae, Harold Manning, Elaine Mason, Dorothy Matthews, Pamela Matthews, Tony Matthews, Christopher Nordon

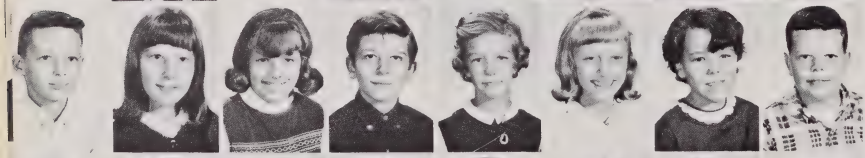

Michael Norton, Rebecca Parker, Susan Parker, William Parrish, Alice Powell, Vickie Powers, Bonnie Price, Victor Quick

Woody Salmon, Carol Seay, Debra Sexton, Brenda Snow, Curtis Spearman, Agnes Stewart, Gwen Stewart, Pamela Stogsdill

Anita Stone, Rita Stone, Steve Stone, Billie Surles, Mary Temple, Deborah Thomas, Dale Thomas, Kathy Turlington

Garry Walker, Diane West, Kathy Wicker, Jeffrey Womble, Ray Womble, Mrs. Lois Ross, Mrs. Mary Boykin

Fifth Grade

David Adams, Reginald Bain, Cynthia Ballard, Ervin Barham, Annette Black, Jeannie Bradley, Devon Brown

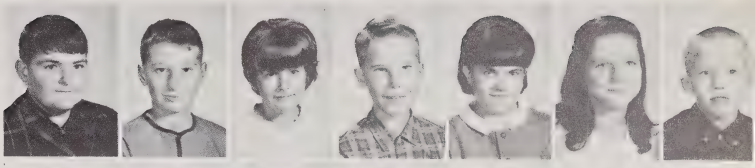

Gail Brown, James Brown, Marsha Brown, Larry Butts, Kathy Byrd, Sue Byrd, Earl Champion

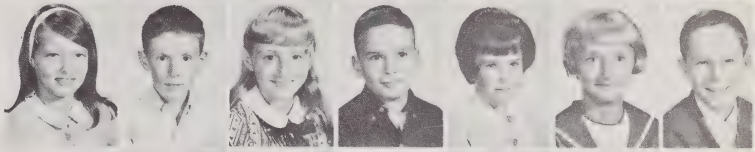

Randy Christian, Jimmy Coleman, Meredith Crews, Danny Darroch, James Davis, Kathy Everette, W. L. Gilbert

Kim Goff, Tommy Hamilton, Angela Hardee, Woody Hart, Kim Holland, James Hooper, Randy Ivey

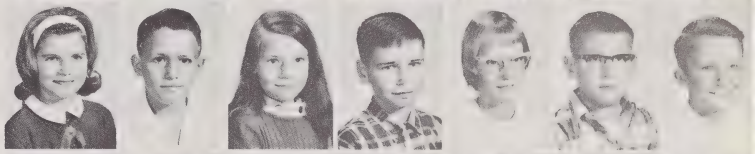

Betty Johnson, Julie Johnson, Lewis Johnson, Marlie Johnson, Larry Junkins, Barrett Lassiter, Gloria Latta

Mary Lucas, Kamona Marks, Robert Matheson, Charles McLean, Mary Sue McLeod, Sue Parrish, Jeffrey Paschal

Cynthia Phelps, Robin Purdie, Diane Randall, Jeffrey Raynor, Charles Seay, Michael Senter, David Sexton

Marsha Sherman, Mary Sherman, Ray Stanley, Connie Stewart, Wanda Stewart, David Stone, Kitty Stone

Patricia Stone, Alice Stout, Patricia Surcey, Stamey Taylor, Tim Thomas, John Tripp, Ricky Turlington

Billy Wade, Nancy Walker, Connie West, Joe Williford, Mrs. Margaret Gourlay, Miss Cornelia McLauchlin, Mrs. Brownie Wells

Fourth Grade

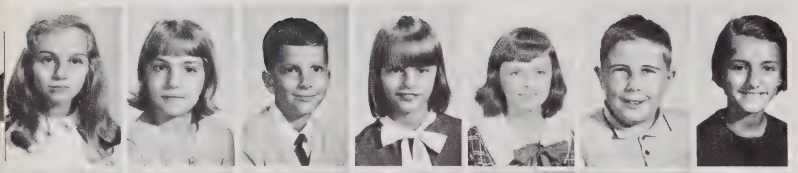

Vickie Allen, Vickie Arnold, Whitson Arnold, Linda Baggett, Mary Lynn Baggett, Thomas Baldwin, Amanda Bethune

Hal Byrd, Kenny Byrd, Jan Clack, Cindy Collins, Rebecca Colville, Ernie Crews, Jimmy Crews

Jeffrey Garner, Cynthia Green, Bruce Gregory, Beverly Hardee, Laverne Jenks, Cynthia Johnson, Jack Jones

David Lee, Warren Lee, Tony Long, Martha Lucas, Shirley Lucas, Diane Lynch, Eddie McDonald

Gwen McDonald, Jeffrey McDonald, Cathy McLean, Mary McNeil, Danny Matthews, Sharon Matthews, Steve Moore

Elizabeth Moss, Bobby Newton, Brenda Norris, Anthony Parker, Martha Partin, Teresa Powers, Mark Proctor

Rose Purdie, Mack Roberson, Sheila Ryals, Joe Saunders, Marsha Sercy, Jennifer Smith, Timothy Smith

Lu Ann Souders, Larry Spearman, Major Stancil, Kay Stoney, Susan Strickland, Beverly Temple, Regina Turlington

Jeffrey Walker, Wayne West, Michael Wicker, Tommy Willis, Mrs. Alice Bethune, Mrs. Pauline Johnson, Mrs. Myrtle Wall

Third Grade

Rodney Arnold, Vicki Ballard,
Donna Barham, David Benton,
James Blaylock, Marilyn Bolton

Machelle Brown, Timothy Brown,
Ervin Christian, Barbara Clements,
Marsha Coleman, Lounette Darroch

Vickie Darroch, Vernon Davis, Jr.
Teresa Dean, Roy Gainey,
Patricia Hall, Teresa Hockaday

Timothy Hockaday, Timothy Johnson,
Douglas King, Pamela Langdon,
James Latta, Michael Lawford

Shelly Lawford, John McLamb,
Dianne McLean, David McRae,
Chris Mann, Frank Matthews

Keith Meeks, Timothy Moore,
Mike Oliver, Kathy Parker,
Deborah Phelps, Debbie Senter

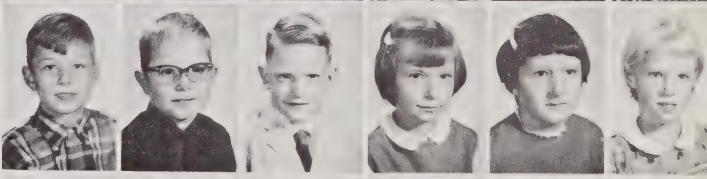

Steven Sexton, Cramer Smith,
Hyson Smith, Stephen Smith,
Louise Stone, Cathy Suggs

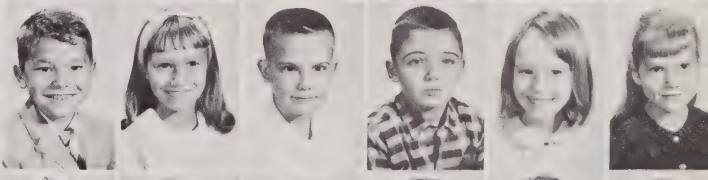

Beverly Thomas, Debra Walker,
Charlene West, Dianne West,
Henry West, Jan Whittington

Fred Womble, Barry Wood,
Donna Woodley, Mrs. Catherine Baggett,
Mrs. Cleo Hood

Second Grade

Connie Arnold, Kenny Atkins, Curtis Bain, Donna Bowen, Angela Brown, Deborah Brown, Marty Byrd

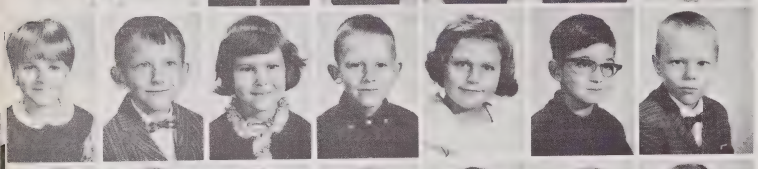

Sue Cameron, Joseph Cannady, Darlene Chambers, Jerry Christian, Marty Clark, Elliott Crews, William Darroch

Cindy Eason, Susan Freeman, Frederick Frye, Nora Gainey, Susan Garner, Tommy Gilbert, Diane Gray

Diane Hall, Tammy Hall, Mark Harvell, Cindy Hawley, David Herring, Dale Holland, Dawn Israel

Ken Jackson, Monica Jenks, Faye Jernigan, Anthony Johnson, Laura Johnson, Mary Johnson, Thomas Johnson

David Lasater, Oscar McDonald, Timmy McLamb, Ronnie McLean, Donna McNeil, Thomas McRae, Vickie Mallard

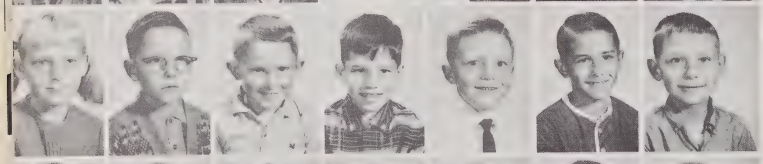

Robin Marks, Patrick Matherson, Danny Mills, Edward Murchison, Timothy Newton, Devon Nobles, Danny Parker

Lee Parker, Janice Powell, Michael Price, Patricia Randall, Wallace Roberts, David Senter, Cherie Shaw

Elaine Sherman, Bennie Stone, Malcolm Stout, Ray Strickland, Dennis Turlington, Bobby Wade, Karen Walker

Nancy Walker, Kathy Webb, Karen Wilder, Stephen Williford, Jeffrey Wester, Mrs. Avis Bouldin, Mrs. Mildred Bradley

First Grade

Tammie Allen, Richard Baggett,
Al Bain, Dorothy Baldwin,
Alvin Barnhill, Angela Bowen

Laurie Brown, Rhonda Bullock,
Robbie Butler, Dwight Byrd,
Gloria Byrd, Terrie Cavonough

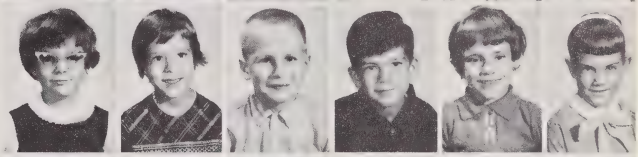

Patti Christian, Jean Clements,
Suzanne Daniels, Johnny Darroch,
Stanley Frye, Donald Giles

Jamie Goff, William Hall,
Ashley Hamilton, Paul Hamilton,
David Ivey, Duran Jenks

Brooks Johnson, Dwayne Johnson,
Kelly Johnson, Kenneth Johnson,
Cecelia King, Ann Langdon

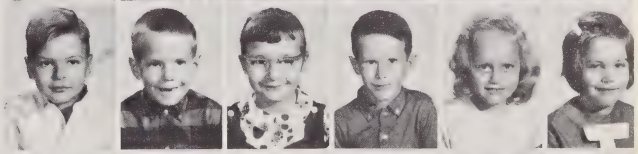

Lloyd Long, Tommy McDonald,
Joe McLamb, Fitzgerald McLean,
Tommy McLeod, Arnell McNeill

Cynthia Mann, Danny Manning,
Deloris Mason, Connie Matthews,
Charles Nobles, Troy Roberson

King Roberts, Jr., Paula Salmon,
John Saunders, Max Senter,
Ricky Sexton, Sheila Sherman

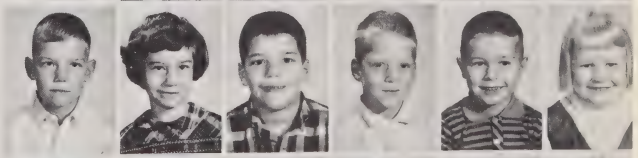

Jerry Stancil, Bonnie Stanley,
Lisa Stone, Ricky Stone,
Susan Tedder, Angela Thomas

Donna Thomas, Michael Thomas,
Shirley Turlington, Sherry West,
Dennis Willis, Mrs. Louise Hobbs,
Mrs. Charlotte Renn

STUDENT LIFE

Organizations
Sports
Basketball Football

Students need time out from work. . . a time to participate . . . a time to play. . . to use knowledge they have acquired. Our organizations serve to create among students a concern with affairs that are of interest to them as citizens of the community and to provide them means of expressing their interests to others.

Student Council

Bobby Phelps
President

Cindy Lovette
Vice-President

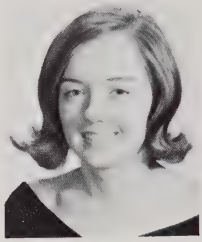

Susan Stephenson
Secretary-Treasurer

J. Baker, B. McKay, C. Sherman, B. Moore, N. Bass, V. Dean, L. McDonald, P. Williford, D. Baldwin, M. Hannon, D. Stewart, G. Junkins, M. Stephenson, M. Watkins, C. Lovette, B. Phelps, S. Stephenson, T. Lee.

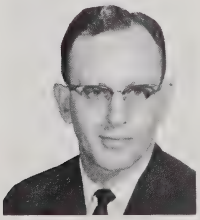

Mr. Thomas F. Lee
Sponsor

Mrs. Mary C. Watkins
Sponsor

Beta Club

RESPONSIBILITIES OF THE BETA CLUB

Raising the flag daily

Selling concessions at ball games

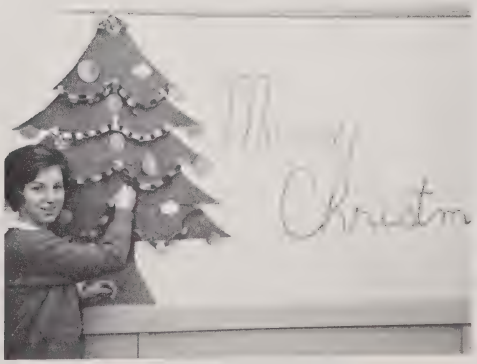

Preparing bulletin boards

Future Homemakers of America

Leigh McDonald, President; Peggy Williford, Vice President; Susan Cannady, Secretary; Doris Cameron, Treasurer; Patrilla Johnson, Historian; Celia Sercy, Recreation; Mona Aiken, Pianist; Marianna Hannon, Recreation; Elaine Webb, Degrees; Vena Adcock, Reporter; Linda McDonald, Parliamentarian; Margaret Ross, Historian.

State Degrees

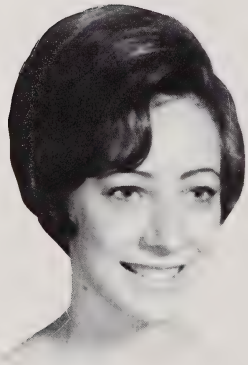

Leigh McDonald

Margaret Ross

Mrs. Dorothy C. Hales, Advisor

CREED

We are the Future Homemakers of America
We face the future with warm courage
And high hope.
For we have the clear consciousness of seeking old and
precious values.
For we are the builders of homes,
Homes for America's future.
Homes where living will be the expression of everything
That is good and fair.
Homes where truth and love and security and faith
Will be realities, not dreams.
We are the Future Homemakers of America
We face the future with warm courage
And high hope.

MOTTO

Toward New Horizons

FLOWER	COLORS
The Red Rose	Red and White

OBJECTIVES: To participate actively in projects for family, community, and world improvement.
To help each family member recognize his abilities and strive for their full development.

MEMBERS

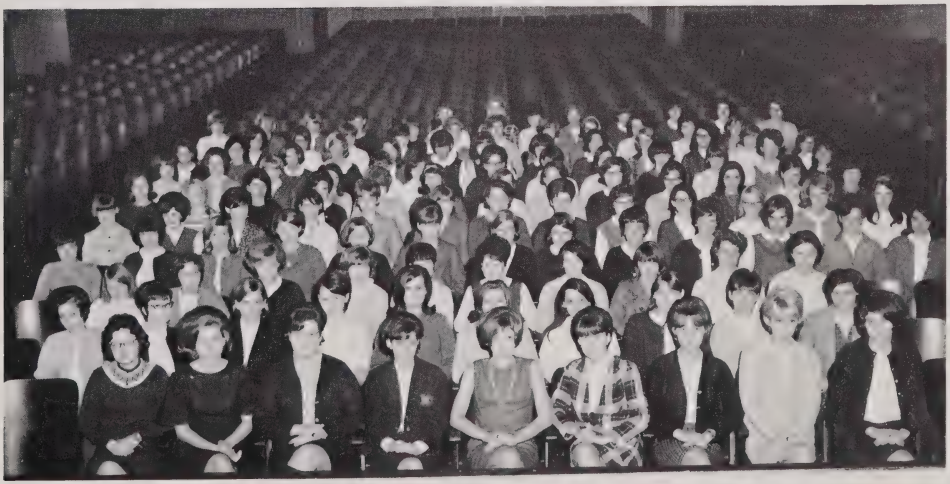

Future Farmers of America

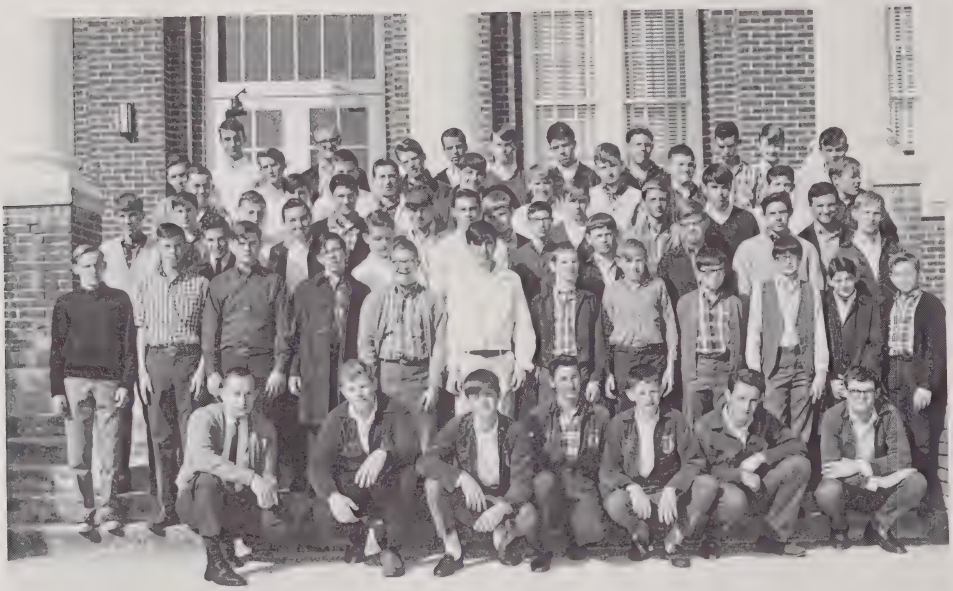

James Hall, President
Mr. Donald O'Quinn, Sponsor.

Wade Knight, David Brown, Rupert Langdon, James Hall, Walter Stanley, Tim Leonard, Mr. Donald O'Quinn.

Bus Drivers

Ricki Souders, Boyd Byrd, David Brown, Ronnie Womack, Carl Sherman, Nina Ruth McDonald, Leigh McDonald, Carolyn Allen, Shelia Gilchrist, Larry Lanier.

Assistant Librarians

B. Roberts, N. McDonald, D. Baldwin, B. Poe, S. Black, C. Thomas, H. McLeod, C. Lovette, B. Wood, V. Dean, M. Stewart, S. McKinney, M. Hannon, Mrs. O'Quinn, P. Johnson, P. Williford, D. Smith, M. McKay, M. Ross, M. Aiken, L. Senter, E. Webb, B. O'Quinn, D. Holder, B. Stafford, J. Johnson, L. Everette, S. Canady, M. Byrd.

Annual Staff

Russell W. Bradley - Editor-in-Chief
Snapshot Photographer

Patrilla Johnson - Assistant Editor
Margaret Ross - Senior Editor

Frankie Lewis - Business Manager
Cramer Davis - Circulation Manager

Susan Stephenson - Typist
Margaret Ross - Senior Editor

Of 1966-67

Kathy Mann - Advertising Editor
Jane Stogsdill
Cindy Lovette

Carole J. Wooten,
Dorothy S. Arnold - Sponsors
Russ Bradley - Editor
Patrilla Johnson - Assistant Editor

Allen Matthews - Clubs Editor
Billy Ray Moss - Sports Editor

Peggy Williford - Junior Editor
Debbie Matthews - Asst. Junior Editor

Mona Aiken - Snapshots
Vickie Stogsdill - Freshman Representative

Homecoming Court

MARTHA WORRELL, QUEEN

Court, Judy Brown, Nina R. McDonald, Debbie Smith, Jane Stogsdill, Cindy Edwards, Martha Worrell, Vickie Stogsdill, Rebecca Baker, Margaret Ross, Patrilla Johnson, Kay Snow.

Cheerleaders

Barbara West, Shelia Gilchrist, Cindy Edwards, Patrilla Johnson, Asst. Chief; Margaret Ross, Chief; Rebecca Baker, Linda A. McDonald, Kay Snow. NOT PICTURED: Martha Worrell.

Varsity

G. Ham, B. Byrd, B. Wicker, D. Bethune, B. Pleasant, L. Clark, J. Meeks, R. Green, V. Wicker, D. Lee, R. Langdon, S. Worrell, K. Hubbard, J. Pate, F. Lewis, C. Sherman, M. Stephenson, T. Wade, J. Ross, B. Moore, J. Marks, R. West, M. Turlington, B. Moss.

CO-CAPTAINS
Frankie Lewis and Jimmy Reid Ross

COACHES
Hal Bradley and Jerry Ennis

Football

"All right, boys, 1 2, 1 2, 1 2, 1 2, . . ."

STARTING ELEVEN

Fighting Men of LHS

Girls' Varsity

Helen McLeod, Delia Coleman, Cathy McPhail, Donna Baldwin, Becky Powell, Gwen Tart, Elaine Webb, Jenny Powell, Vickie Bullock, Vivian Dean, Vena Adcock, Sharon Thomas, Brenda Coleman.

STARTING SIX

Basketball

COACH
Hal Bradley

SENIOR CAPTAINS
C. McPhail, V. Dean, S. Thomas, B. Coleman

Boys' Varsity

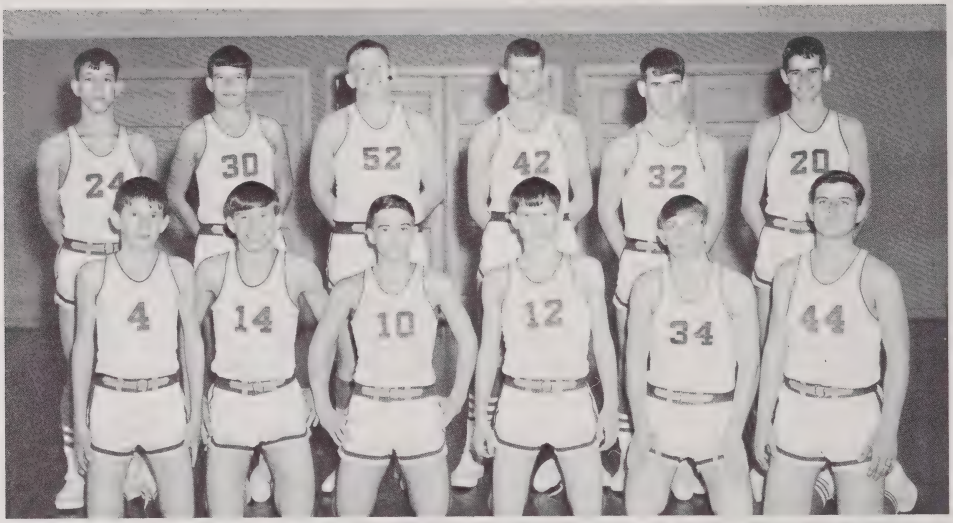

David Brown, Mark Hamilton, Robert Gray, Phil Bradley, Bobby Wicker, Ronnie Womack, Kenneth Hubbard, Vaughn Wicker, Frankie Lewis, Ronnie Green, Jimmy Ross, Manfred Hardee.

STARTING FIVE

Basketball

COACH
Jerry Ennis

CO-CAPTAINS
Frankie Lewis, Vaughn Wicker

Junior Varsity Football

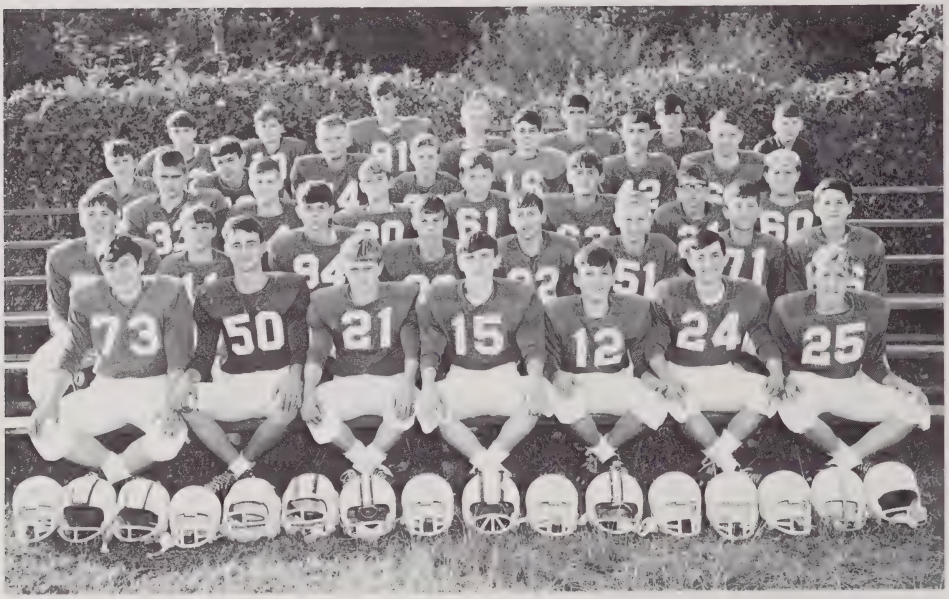

J. Johnson, D. Stanley, W. Dean, S. Brown, J. Baker, K. Jackson, B. McKay, J. Roberts, D. Jones, L. Stewart, C. Temple, A. Johnson, J. Clelland, J. Williford, T. Crews, J. Baldwin, F. Hobbs, K. Moss, K. Thomas, R. Sturgill, C. Lawford, D. Roberts, T. Brown, L. Walker, D. Williams, M. Senter, K. Cribb, D. Everette, J. Pisula, V. Wilburn, B. Page, J. Autry, M. Johnson, C. Neal, R. McDonald, K. Todd.

Junior Varsity Cheerleaders

Margaret L. McKinney, Susan Senter, Donna Womble, Mary S. Carson, Vickie Stogsdill, Chief; Phyllis Strickland, Kryste McDonald, Jane Paschal, Laura A. Sexton, Lisa Womble, Mascot.

Junior Varsity Basketball

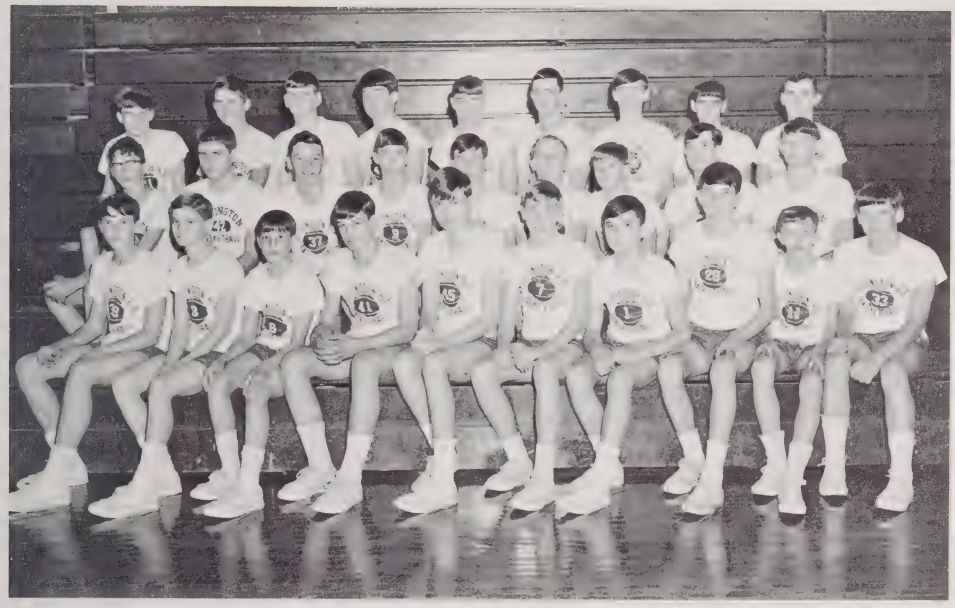

V. Wilburn, B. Page, D. Jones, C. Temple, D. Temple, B. McKay, J. Baker, L. Stewart, R. Giles, B. Thomas, A. Allen, J. Baldwin, D. Jones, R. Byrd, B. Weaver, M. Johnson, J. R. Knight, L. Walker, Q. Tart, J. Jones, R. Langdon, D. Lee, F. Matthews, S. Worrell, K. Jackson, S. Brown, C. Neal, M. Stephenson.

P. Gilchrist, M. Byrd, D. Bradley, G. Junkins, B. Murray, D. Stewart, K. Turnbow, T. McDonald, A. Keith, K. Eyerman, R. Johnson, D. Bethune, C. Brown, G. Jackson, M. McDonald, D. Clelland, B. Turlington, D. Taylor.

1966-67 Booster Club Officers

Neill McK. Ross, Vice President--Neill A. Stewart, President--Frank Lewis, Secretary-Treasurer.

Monogram Club

J. Ennis, Sponsor, D. Bethune, P. Johnson, F. Lewis, H. Bradley, S. McCartney, V. Dean, L. McDonald, B. West, K. Snow, J. Atkins, B. Pleasant, G. Ham, B. Byrd, L. Clark, C. Johnson, L. Black, H. McLeod, B. Coleman, C. McPhail, S. Thomas, M. Worrell, M. Turlington, R. Langdon, T. Leonard, F. Matthews, G. Powell, V. Bullock, E. Webb, M. McKay, D. Baker, D. Matthews, M. Ross, V. Adcock, B. Powell, B. Moss, J. Ross, V. Wicker, B. Wicker, C. Sherman, W. Thomas, G. Thomas, B. Moore.

ADVERTISEMENTS

The Annual Staff, on behalf of the Lillington Student Body, would like to express our appreciation to the merchants and individuals who through advertisements and donations have helped to make the publication of this annual possible. Without your help and interest the FOOTPRINTS of 1967 could not have been completed.

Compliments of

LO-RA FASHIONS

Lillington, North Carolina

Compliments of

STEPHENSON'S
TASTEE-FREEZ

Lillington, North Carolina

LILLINGTON AUTO PARTS
COMPANY

18 W. Ivey Street
Lillington, North Carolina

"Your NAPA Jobber is a good
man to know."

ATTENTION!
Patronize the merchants
who have helped to
sponsor our annual.

LILLINGTON ANNUAL STAFF

Compliments of

LONG MEADOW MILK COMPANY

Sanford, North Carolina

Compliments of

JOHNSON'S BARBER SHOP

"We need Your head in Our Business."

Lillington, North Carolina

Compliments of

MATTHEWS OIL CO., INC.

Lillington, North Carolina

Compliments of

LILLINGTON AMOCO SERVICE

Lillington, North Carolina

JOHNSON COTTON COMPANY

Quality Fertilizers

Modern Cotton Gins

Lillington, North Carolina

PHELPS WELDING SERVICE

Highway 401 3 Miles South

Lillington, North Carolina

Truck Bodies - Trailers - Bumpers - Cab Protectors - Tie Rails
Trailer Hitches - Tractor Sprayers - Lift poles - Sub-Soilers
Blades - Ornamental Iron Columns & Railings
Electric - Acetylene & Portable Welding

Compliments of

ELLIOTT'S PHARMACY

Phone 552-2277

Fuquay-Varina, North Carolina

Official Annual Photographer

HEULON DEAN STUDIO

Portrait & Commercial
Photography
Telephone 552-2865
213 Woodland Drive
Fuquay-Varina, North Carolina

COMMUNITY CLEANING CENTER

CAR WASH - 25¢

Wash 20 lbs - 30¢
Dry 10 min. - 10¢
Dry Cleaning 8 lbs. - $2.00
Lillington, North Carolina

SIRENA'S
GIFT AND FLOWER SHOP

"Flowers For All Occasions"

Phone 893-4186
Lillington, North Carolina

Compliments of

LILLINGTON BOOSTER CLUB

F.B. Keith
Richard Bradsher
Henry A. Powell
Lewis McKinney
William McKay Johnston
Willis Adcock
Billy Ray Matthews
A.B. Sherman
R.S. Taylor, Jr.
R.L. Smith
Robert B. Morgan
Charlie Hamilton
R.L. Wicker
J.E. Wilbourne
H.E. Johnson
Dr. Kenneth Talley
James L. Hatley
C.P. Stewart
Robert A. Johnson
W.H. Randall
J.F. Lovette
N.F. Lewis, Jr.
Neil A. Stewart
Leo McDonald
W.J. Bradley
Neill McKay Ross
Dr. Grover C. Pate, Jr.
Andrew Yarborough
A.J. Stephenson
Carlie Byrd
F.C. Hubbard
Fred Sexton
Roy Harvell
E.R. Bain
W.F. Hockaday
Charles L. Neal

Honorary Members

Sam Mann
Dr. J.K. Williford

An Expression of Appreciation

From The Personnel of The

BANK OF FUQUAY

To Our Many Lillington

And Harnett County Friends

The Bank Of Fuquay Always Pays The Highest

Insured Bank Rate On Savings

Member Federal Deposit Insurance Corporation

Compliments of

WADE'S RESTAURANT

Lillington, North Carolina

For Refreshments and Sandwiches

in

Lillington

THE BLUE DART

is

#1

With The L.H.S. Cavaliers

CORNER CASUALS

Mrs. Wayne Lanier

Sportswear
Dresses - Suits & Accessories
Famous Brand Names of Quality
Apparel for Women, Juniors &
Misses

"Exclusive But Not Expensive"

DIAL 893-4411

Corner of Front & Main
Lillington, North Carolina

Compliments of

BIG TOP WAREHOUSE

Everett E. Clayton

Fuquay Varina, North Carolina

LILLINGTON ROLLER MILLS, INC.

Manufacturers of

Golden Eagle Flour, Carolina Corn Meal

Red Circle And Blue Circle Feeds

Telephone 893-3346

Lillington, North Carolina

ASHWORTH'S, INC.

Shoes for the family

Clothing for men and boys

London Fog Coats
Hush Puppies

Bass Weejuns Shoes
Jantzen Sweaters

Fuquay Varina, North Carolina

SOUTHERN NATIONAL BANK OF NORTH CAROLINA

Lillington,
North Carolina

Member Federal Reserve System

Federal Deposit Insurance Corporation

Compliments of

BROCK CHEVROLET COMPANY, INC.

Telephone 893-4546

Lillington, North Carolina

Compliments of

LAYTON SUPPLY COMPANY

for

"Almost Everything"

Lillington, North Carolina

Lillington

L

Cavaliers

Booster

Bill Randall - Flem Lovette

Your Home Town Drug Stores

LAFAYETTE DRUG COMPANY

KELLY & RANDALL DRUG COMPANY

Call 893-3278 For Service Twenty-Four Hours A Day

Lillington, North Carolina

DUTCH TREAT MARKET

"Your Answer to Pleasure Shopping"

Lillington, North Carolina

Compliments of

DEAN'S GROCERY

Shop Here and Always Save

Lillington, North Carolina

The Place to Eat

THE DOGHOUSE

Hamburgers - Hot Dogs
Sandwiches

Old 421 Hwy.

Lillington, North Carolina

SEXTON MOTOR SALES

Main Street

Lillington, North Carolina

Ford Dealer for Ford Cars and Trucks. Also Used cars of all makes and models.

Compliments of

LILLINGTON FARMERS EXCHANGE

Your Friendly F.C.X. Dealer

Lillington, North Carolina

Phone 893-3464

Compliments of

LILLINGTON ESSO

Lillington, North Carolina

E. Gibbons Crews, Owner

GODWIN JEWELERS

Watches, Diamonds,
Guaranteed watch repair

Headquarters for Charms

Lillington, North Carolina

CAPE FEAR
INSURANCE AGENCY

H. Elliott Johnson - Manager

Insurance for all your needs

Lillington, North Carolina

Compliments of

THE FABRIC SHOP

Sewing Machines

Phone 893-3445

Lillington, North Carolina

CLUB CLEANERS

"A Personalized Service
for Particular People"

Phone 893-4071

Lillington, North Carolina

Compliments of

W. H. LEE

First Class Shoe Repairs

Lillington, North Carolina

Compliments of

O'QUINN FUNERAL HOME

Ambulance Service

Phone 893-3232
Lillington, North Carolina

Compliments of

LILLINGTON HARDWARE
AND
FURNITURE COMPANY

Lillington, North Carolina

A. B.
SHERMAN OIL COMPANY

Sinclair Distributor

Home of Quality Oil Products
(Farm & Home)
Kerosene - Fuel Oil - Gasoline
Motor Oil & Greases

Hwy 401 South
Lillington, North Carolina

Compliments of

MACK'S 5 & 10

Lillington, North Carolina

POLLY'S

"Where the fashion wise economize"

Lillington, North Carolina

Ph. 893-4749

Compliments of

LEE-MOORE OIL COMPANY

Lillington, North Carolina

Compliments of

MARY LEE'S BEAUTY SHOP

Phone 893-3463

Lillington, North Carolina

J. & W. SUPER MARKET

"You Pay Less
When You Shop

Intersection of 401 & 421 North

Lillington, North Carolina

HARNETT COUNTY NEWS

Advertising - Printing

Charles A. Hamilton
Publisher

Lillington, North Carolina

Compliments of

SEXTON'S DEPARTMENT STORE

English Leather
Lastest in styles

Luggage and Toiletries
For Rent: Formal Wear

Lillington, North Carolina

ARNOLD MOTORS, INC.

New and Used cars of all makes

See us for the Best buy in the State

Phone 893-4405

Lillington, North Carolina

Compliments of

MOGO STATION

Lillington, North Carolina

Compliments of

CARDINAL SERVICE STATION

Lillington, N. C.

LILLINGTON
TRACTOR AND IMPLEMENT CO.

C. S. Fowler, Owner

Telephone 893-3264
Lillington, N. C.

Eat More

JOHNSON'S BAR-B-Q

Pig and Chicken

Phone 893-4041
Lillington, N. C.

ECONOMY
CLEANERS AND EASY WASH

Lillington, North Carolina

Compliments of

SANITARY CLEANERS

Lillington, North Carolina

Phone 893-3431

Compliments of

POPE'S 5 & 10

Shop where you can save

Lillington, North Carolina

EDITH GRAY'S BEAUTY SHOP

"We cater to those who
deserve the Best"

Telephone 893-4511

Lillington, North Carolina

BREEDEN'S BARBER SHOP

"I need your head in
my Business."

Lillington, North Carolina

Compliments of

CAROLYN'S BEAUTY SHOP

"For The Woman Who Cares"

Old Road
Lillington, North Carolina

Compliments of

WILBOURNE FURNITURE COMPANY

Phone 893-3591

Lillington, North Carolina

Compliments of

YARBROUGH FURNITURE COMPANY

"Complete Home Furnishings"

Frigidaire Appliances, RCA
Victor TV's

Lillington, North Carolina

"RHAMA"

H. T. BUTTS DEPT. STORE

Furniture Dry Goods

Ph. 893-3101

Rt. # 1, Lillington

YE OLE MEN'S SHOPPE

1211 S. Main Street
Lillington, North Carolina

- Cricketeer & "Botany 500" Suits, Slacks & Sport Coats
- Beau Brummel Ties
- Sero of New Haven Shirts
- Esquire Socks
- Canterbury Belts

Phone 893-4456

Compliments of

LANIER AND BROWN

Phone 893-3378

Seed - Feeds - Farm Supplies
Smith Douglas Fertilizers

Lillington, North Carolina

Compliments of

CENTRAL SERVICE STATION

Harold Morgan - Jim Morgan

Lillington, North Carolina

COURTEOUS

FRIENDLY

SERVICE

BANK OF LILLINGTON

"Your Home Town Bank"

Organized 1903

Member Federal Deposit Insurance Corporation

Congratulations

Class of 1967 and Lillington Cavaliers

PAR - JOHN INSTALLATIONS

Lillington, N. C.

Warm Air Heating Asphalt and Shingle Roofing

Guttering and all other Sheet Metal Work

893-3407 Wm. Johnston, Owner 893-3100

Current Rate 4 1/2%

HOME SAVINGS AND LOAN ASSOCIATION

106 East Braod St., Dunn, N.C.

Branch Office:

807 Main Street Lillington, N. C.

Uchrar